

ONLINE EXAMINATION

**UNIVERSITY: MAULANA ABUL KALAM
AZAD UNIVERSITY OF TECHNOLOGY,
WEST BENGAL**

**DINABANDHU ANDREWS INSTITUTE
OF TECHNOLOGY AND
MANAGEMENT**

THESIS TITLE

**MANAGEMENT INFORMATION SYSTEM IN ONLINE
EXAMINATION**

**REGISTRATION NUMBER: 161541810003 OF 2016-
2017**

**ROLL NUMBER: 15499016027
FOR THE DEGREE OF: MASTER OF SCIENCE IN
COMPUTER SCIENC**

ACKNOWLEDGEMENT

I would like to express my gratitude to my respected guide SUBHOJIT ADIKARI for the useful comments, remarks and engagement through the learning process of this master thesis in the department of computer science in DAITM under MAKAUT for his guidance acknowledgement contractive suggestion and continue involvement during each and every phase of this work.

Furthermore I would like to thank PARAMITA RAY, HOD of computer science department and all faculty members and staff for providing me all the facilities and for support to all the activities for introducing me to the topic as well for the support on the way.

Also, I would like to thank the participants in my project , who have willingly shared their precious time during the process of interviewing. I would like to thank my parents specially my father Mr. RAM BAHADUR THAKUR and my mother NIRMALA DEVI who have supported me for their unbreakable believe and support and guidance throughout entire process, both by keeping me harmonious and helping me putting pieces together. I will be grateful forever

Last but not the least I would like to thank my entire classmate's and friends of m.sc batch 2016-2019 for their co-operation and support

ONLINE EXAMINATION

TO WHOM IT MAY CONCERN

This is certified that the work entitled as Management Information System in Online Examination has been satisfactory completed by Anuradha Thakur Roll no: 15499016027 Registration no: 161541810003 of 2016 -2017 . It is bonified work carried out under my supervision on DAITM Kolkata for fulfillment of M.sc (Computer Science) during the academic year 2017-2018

Project Guide
Subhojit Adhikari
Assistant Professor
DAITM (KOLKATA)

Forwarded by
Paramita Ray
HOD of Computer Science
DAITM (KOLKATA)

ONLINE EXAMINATION

CERTIFICATE OF APPROVAL

It is understood that by this approval the under signed do not necessarily endorse or approve any statement made, opinion expressed on conclusion drawn there in but approve this project only for the purpose for which it has been submitted.

EXAMINER

Signature of Examiner

ONLINE EXAMINATION

**DECLARATION OF ORIGINALITY AND COMPLIANCE OF
ACCEDEMIC ETHICS**

I hereby declare that this thesis content original research work done by me as part of master of computer of science studies .All information in this document has been obtained and presented in accordance with the academic rules and ethical conduct

I also declared that as required by these rules and conduct
I have fully cited and referential all the materials

Name : Anuradha Thakur

Roll no : 15499016027

Registration no : 161541810003 of 2016 -2017

Thesis title: Management Information System In Online Examination

Signature : _____

Date :

ONLINE EXAMINATION

INTRODUCTION:-

Online examinations are an important method of evaluating the success potential of students. This research effort the individuals under consideration were students who would be enrolling in computer courses or Technologies Registrations. A prototype of a web-based placement examination system is described from the standpoint of the research effort, end user, and software development.

An on-line educational system including exam processing and electronic journal features. An instructor builds a course based questions which on-line contain in identification of assignments. Which are compiled into an on-line exam syllabus?

Users enrolled in the platform may access the electronic details they provided and perform various functions with the on-line educational system in order to participate in the on-line examinations. Users can receive an on-line exam, having multimedia content, for the course, and they can electronically provide answers for the exam. And after Completion of their duration of exam they are provided the grade or marks secured in their examinations.

INDEX

<u>S. N</u>	<u>CONTENTS</u>
1.	INTRODUCTION
2.	ANALYSIS
2.1	SYSTEM ANALYSIS
2.2	SYSTEM SPECIFICATIONS
3.	DESIGN APPROACH
3.1	INTRODUCTION TO DESIGN
3.2	UML DIAGRAMS
3.3	DATA FLOW DIAGRAMS
3.4	E-R DIAGRAMS
4.	PROJECT MODULES
5.	IMPLEMENTATION
4.1	CONCEPTS AND TECHNIQUES
4.2	TESTING
4.2.1	TEST CASES
6.	OUTPUT SCREENS
7.	CONCLUSION
8.	FUTURE ENHANCEMENTS
9.	BIBLIOGRAPHY

Introduction

ONLINE EXAMINATION

INTRODUCTION:

on-line examinations contents providers to focus on creating effective assessment questions and focusing on exam's feedback delivery to students. In the paper we present techniques that are pertinent to the elements of assessment process: answers submission, computerized grading, and feedback after submission.

As the modern organizations are automated and computers are working as per the instructions, it becomes essential for the coordination of human beings, commodity and computers in a modern organization.

The administrators ,instructor,Students who are attending for online examination can communicate with the system through this projects, thus facilitating effective implementation and monitoring of various activities of Online Examinations like conducting Exams as per scheduled basis and delivering result to that particular use or student.And the details of students who attempted Online Examination are maintained at administrator.

Analysis

ONLINE EXAMINATION

SYSTEM ANALYSIS:

1. Existing System

Existing system is a manual one in which users are maintaining books to store the information like Student Details, Instructor Details, Schedule Details and feedbacks about students who attempted exam as per schedule.. It is very difficult to maintain historical data.

DISADVANTAGES:

The following drawbacks of existing system emphasize the need for computerization:

1. A lot of copies of question papers have to be made
2. A lot of correction work hence delay in giving the results
3. A lot of tabulation work for each subject results

2. Proposed System

This application is used to conduct online examination. The students can sit at individual terminals and login to write the exam in the given duration. . The questions have to be given to the students. This application will perform correction, display the result immediately and also store it in database. This application provides the administrator with a facility to add new exams. This application provides the Instructor add questions to the exam, modify questions in the exam in a particular exam. This application takes care of authentication of the administrator, Instructor as well as the student.

ONLINE EXAMINATION

3. Objective of the System

The objective of the Online Examination Tool is to provide better information for the users of this system for better results for their maintenance in student examination schedule details and grading details.

System Specifications

Hardware Requirements:-

- Pentium-IV(Processor).
- 256 MB Ram
- 512 KB Cache Memory
- Hard disk 10 GB
- Microsoft Compatible 101 or more Key Board

Software Requirements: -

- **Operating System :** Windows
- **Web-Technology:** PHP
- **Front-End:** HTML,CSS,JAVASCRIPT
- **Back-End:** MySQL
- **Web Server:** Apache SERVER.

Design

ONLINE EXAMINATION

INTRODUCTION:

Design is the first step in the development phase for any techniques and principles for the purpose of defining a device, a process or system in sufficient detail to permit its physical realization.

Once the software requirements have been analyzed and specified the software design involves three technical activities - design, coding, implementation and testing that are required to build and verify the software.

The design activities are of main importance in this phase, because in this activity, decisions ultimately affecting the success of the software implementation and its ease of maintenance are made. These decisions have the final bearing upon reliability and maintainability of the system. Design is the only way to accurately translate the customer's requirements into finished software or a system.

Design is the place where quality is fostered in development. Software design is a process through which requirements are translated into a representation of software. Software design is conducted in two steps. Preliminary design is concerned with the transformation of requirements into data.

ONLINE EXAMINATION

UML Diagrams:

Actor:

A coherent set of roles that users of use cases play when interacting with the use cases.

Use case:

A description of sequence of actions, including variants, that a system performs that yields an observable result of value of an actor.

UML stands for Unified Modeling Language. UML is a language for specifying, visualizing and documenting the system. This is the step while developing any product after analysis. The goal from this is to produce a model of the entities involved in the project which later need to be built. The representation of the entities that are to be used in the product being developed need to be designed.

There are various kinds of methods in software design:

They are as follows:

- Use case Diagram
- Sequence Diagram

ONLINE EXAMINATION

- Collaboration Diagram
- Activity Diagram
- State chat Diagram

USECASE DIAGRAMS:

Use case diagrams model behavior within a system and helps the developers understand of what the user require. The stick man represents what's called an actor. Use case diagram can be useful for getting an overall view of the system and clarifying who can do and more importantly what they can't do.

Use case diagram consists of use cases and actors and shows the interaction between the use case and actors.

- The purpose is to show the interactions between the use case and actor.
- To represent the system requirements from user's perspective.
- An actor could be the end-user of the system or an external system.

USECASE DIAGRAM:

A Use case is a description of set of sequence of actions. Graphically it is rendered as an ellipse with solid line including only its name. Use case diagram is a behavioral diagram that shows a set of use cases and actors and their relationship. It is an association between the use cases and actors. An actor represents a real-world object. Primary Actor – Sender, Secondary ActorReceiver.

ONLINE EXAMINATION

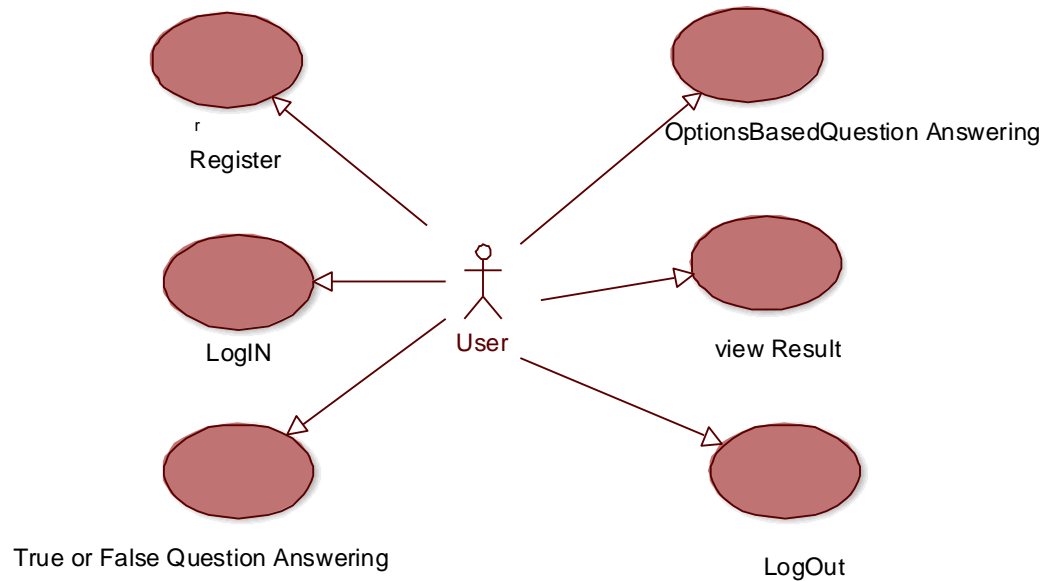

SEQUENCE DIAGRAM:

Sequence diagram and collaboration diagram are called INTERACTION DIAGRAMS. An interaction diagram shows an interaction, consisting of set of objects and their relationship including the messages that may be dispatched among them.

A sequence diagram is an introduction that empathizes the time ordering of messages. Graphically a sequence diagram is a table that shows objects arranged along the X-axis and messages ordered in increasing time along the Y-axis

ONLINE EXAMINATION

Sequence Diagram

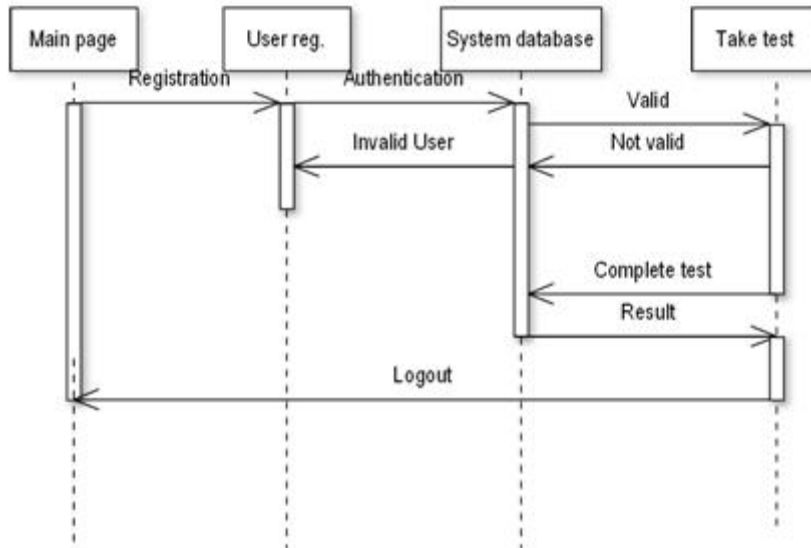

COLLABORATION DIAGRAM:

A collaboration diagram is an introduction diagram that emphasizes the structural organization of the objects that send and receive messages. Graphically a collaboration diagram is a collection of vertices and arcs.

Collaboration Diagram

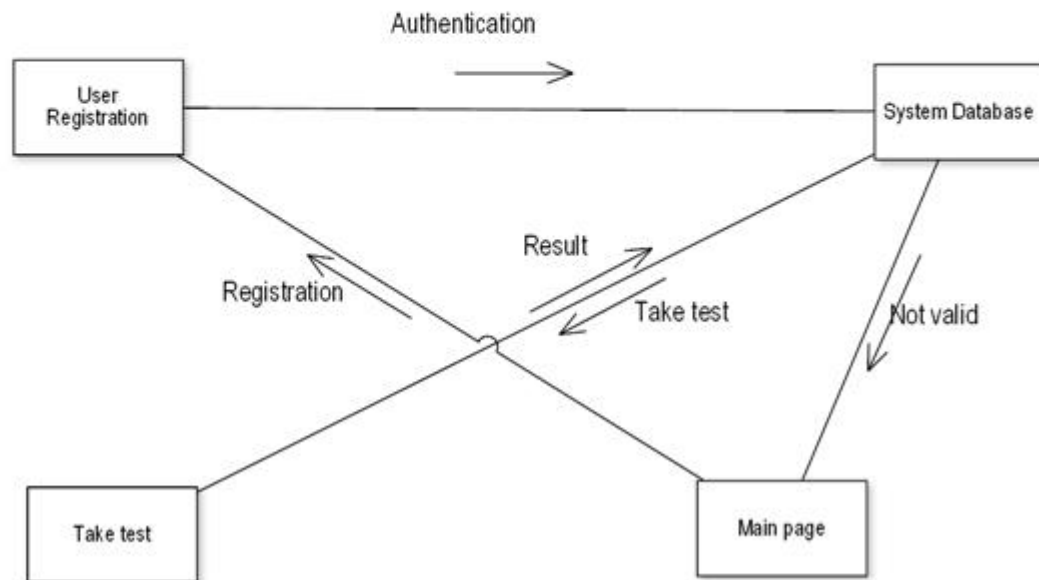

CLASS DIAGRAM:

Class is nothing but a structure that contains both variables and methods. The Class Diagram shows a set of classes, interfaces, and collaborations and their relationships. There is most common diagram in modeling the object oriented systems and are used to give the static view of a system. It shows the dependency between the classes that can be used in our system.

The interactions between the modules or classes of our projects are shown below. Each block contains Class Name, Variables and Methods.

ONLINE EXAMINATION

CLASS:

A description of set of objects that share the same attributes, operations, relationships, and semantics

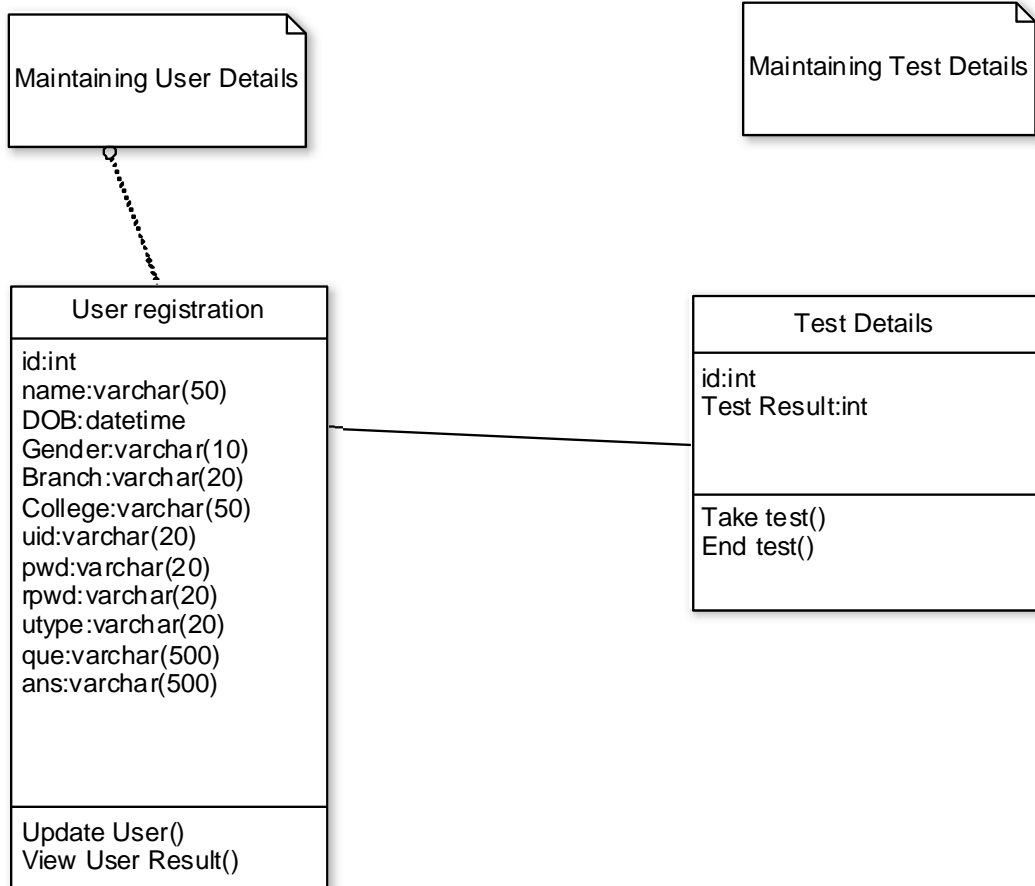

State Chart Diagram

Statechart Diagram

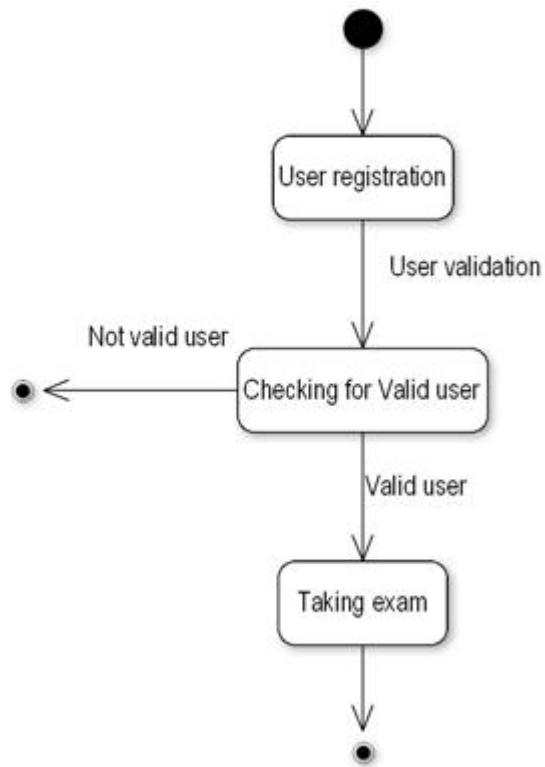

ONLINE EXAMINATION

DATA FLOW DIAGRAMS:

The DFD takes an input-process-output view of a system i.e. data objects flow into the software, are transformed by processing elements, and resultant data objects flow out of the software.

Data objects represented by labeled arrows and transformation are represented by circles also called as bubbles. DFD is presented in a hierarchical fashion i.e. the first data flow model represents the system as a whole. Subsequent DFD refine the context diagram (level 0 DFD), providing increasing details with each subsequent level.

The DFD enables the software engineer to develop models of the information domain & functional domain at the same time. As the DFD is refined into greater levels of details, the analyst perform an implicit functional decomposition of the system. At the same time, the DFD refinement results in a corresponding refinement of the data as it moves through the process that embody the applications.

A context-level DFD for the system the primary external entities produce information for use by the system and consume information generated by the system. The labeled arrow represents data objects or object hierarchy.

ONLINE EXAMINATION

RULES FOR DFD:

- Fix the scope of the system by means of context diagrams.
- Organize the DFD so that the main sequence of the actions
- Reads left to right and top to bottom.
- Identify all inputs and outputs.
- Identify and label each process internal to the system with Rounded circles.
- A process is required for all the data transformation and Transfers. Therefore, never connect a data store to a data Source or the destinations or another data store with just a Data flow arrow.
- Do not indicate hardware and ignore control information.
- Make sure the names of the processes accurately convey everything the process is done.
- There must not be unnamed process.
- Indicate external sources and destinations of the data, with Squares.
- Number each occurrence of repeated external entities.
- Identify all data flows for each process step, except simple Record retrievals.
- Label data flow on each arrow.
- Use details flow on each arrow.
- Use the details flow arrow to indicate data movements.

ONLINE EXAMINATION

DATAFLOW DIAGRAMS:

Database:

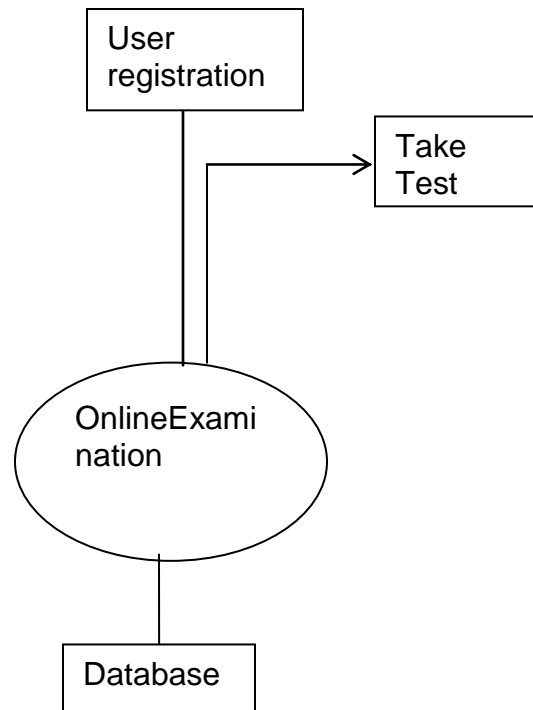

ONLINE EXAMINATION

user registration

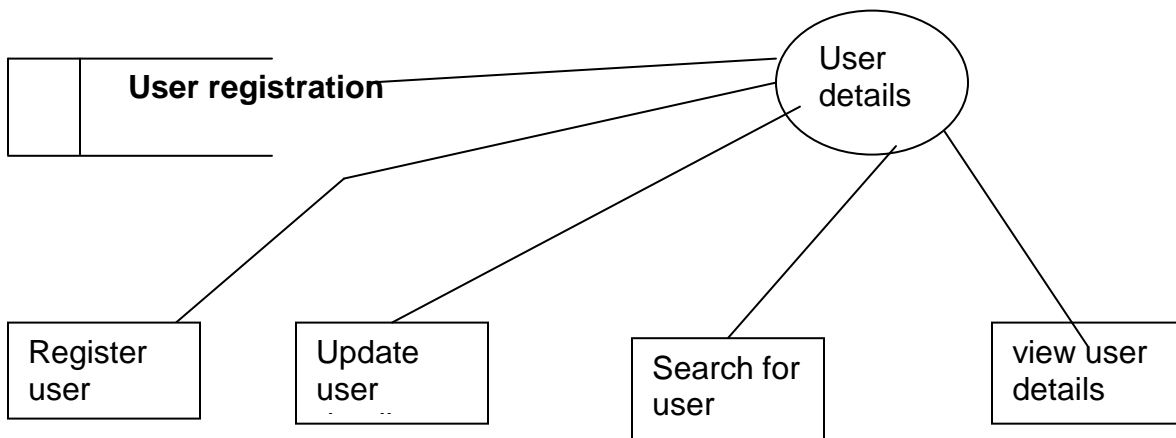

Taking Test

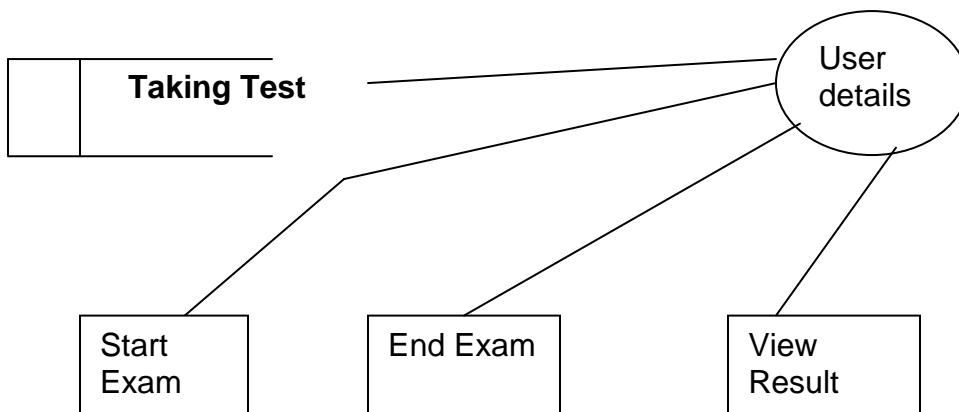

ONLINE EXAMINATION

E-R Diagrams:

The Entity-Relationship (ER) model was originally proposed by Peter in 1976 [Chen76] as a way to unify the network and relational database views. Simply stated the ER model is a conceptual data model that views the real world as entities and relationships. A basic component of the model is the Entity-Relationship diagram which is used to visually represents data objects. Since Chen wrote his paper the model has been extended and today it is commonly used for database design For the database designer, the utility of the ER model is:

- it maps well to the relational model. The constructs used in the ER model can easily be transformed into relational tables.
- it is simple and easy to understand with a minimum of training. Therefore, the model can be used by the database designer to communicate the design to the end user.
- In addition, the model can be used as a design plan by the database developer to implement a data model in a specific database management software.

Connectivity and Cardinality

The basic types of connectivity for relations are: one-to-one, one-to-many, and many-to-many. A *one-to-one* (1:1) relationship is when at most one instance of a entity A is associated with one instance of entity B. For example, "employees in the company are each assigned their own office. For each employee there exists a unique office and for each office there exists a unique employee.

A *one-to-many* (1:N) relationships is when for one instance of entity A, there are zero, one, or many instances of entity B, but for one instance of entity B, there is only one instance of entity A. An example of a 1:N relationships is

a department has many employees

each employee is assigned to one department

A *many-to-many* (M:N) relationship, sometimes called non-specific, is when for one instance of entity A, there are zero, one, or many instances of entity B and for one instance of entity B there are zero, one, or many instances of entity A. The connectivity of a relationship describes the mapping of associated

ONLINE EXAMINATION

ER Notation

There is no standard for representing data objects in ER diagrams. Each modeling methodology uses its own notation. The original notation used by Chen is widely used in academics texts and journals but rarely seen in either CASE tools or publications by non-academics. Today, there are a number of notations used, among the more common are Bachman, crow's foot, and IDEFIX.

All notational styles represent entities as rectangular boxes and relationships as lines connecting boxes. Each style uses a special set of symbols to represent the cardinality of a connection. The notation used in this document is from Martin. The symbols used for the basic ER constructs are:

- **entities** are represented by labeled rectangles. The label is the name of the entity. Entity names should be singular nouns.
- **relationships** are represented by a solid line connecting two entities. The name of the relationship is written above the line. Relationship names should be verbs
- **attributes**, when included, are listed inside the entity rectangle. Attributes which are identifiers are underlined. Attribute names should be singular nouns.
- **cardinality** of many is represented by a line ending in a crow's foot. If the crow's foot is omitted, the cardinality is one.
- **existence** is represented by placing a circle or a perpendicular bar on the line. Mandatory existence is shown by the bar (looks like a 1) next to the entity for an instance is required. Optional existence is shown by placing a circle next to the entity that is optional

MODULES

ONLINE EXAMINATION

ONLINE EXAMINATION SYSTEM

MODULES:

- 1:ADMIN MODULE**
- 2.INSTRUCTOR MODULE**
- 3.STUDENT MODULE**

1.ADMIN MODULE:

- 1.:REGISTER**
- 2.LOGIN**
- 3.CHANGE PASSWORD&FORGOTPASSWORD**
- 4.STUDENT -MODIFING DETAILS**
- 5.DEPARTMENTS-ENTERING/MODIFYING DETAILS**
- 6.INSTRUCTOR DETAILS-MODIFYING DETAILS**

1.REGISTER:To be authenticated first have to be registered.

2.LOGIN:The Registered User Can be Allowed to view inner details for which he Permitted

3.CHANGE PASSWORD&FORGOTPASSWORD:User has rights to modify his login details& also be informed through mails if he is unable to login.

4.STUDENT -MODIFING DETAILS:User can be modified to change status of each User.

5.DEPARTMENTS-ENTERING/MODIFYING DETAILS:New departments adding and old departmentd deletions are spend by this user.

6.INSTRUCTOR DETAILS-MODIFYING DETAILS:According to staff he can add or delete Instructors for specific platforms.

ONLINE EXAMINATION

2. INSTRUCTOR MODULE:

- 1. REGISTER**
- 2. LOGIN**
- 3. CHANGE PASSWORD & FORGOT PASSWORD**
- 4. ADD QUESTIONS-DEPARTMENTS VERIFYING.**
- 5. UPDATE QUESTIONS -DEPARTMENTS VERIFYING**
- 6. CREATE EXAMS**
- 7. UPDATE EXAMS**
- 8. VIEW EXAM DETAILS- VIEW NO OF REGISTERED STUDENTS
VIEW NO OF ATTENDED STUDENTS**
- 9. EVALUATE QUESTION: MULTIPLE CHOICE
TUE/FALSE**

1. REGISTER: To be authenticated first have to be registered.

2. LOGIN: The Registered User Can be Allowed to view inner details for which he Permitted

3. CHANGE PASSWORD & FORGOT PASSWORD: User has rights to modify his logging details & also be informed through mails if he is unable to login

4. ADD QUESTIONS-DEPARTMENTS VERIFYING: According to flow of questions & Technology he can add questions into the database.

5. UPDATE QUESTIONS -DEPARTMENTS VERIFYING: If any corrections in data of questions he can modify them

6. CREATE EXAMS: He will be prepared schedule for exams periodically.

7. UPDATE EXAMS: He has rights to modify exam schedule.

**8. VIEW EXAM DETAILS- VIEW NO OF REGISTERED STUDENTS,
VIEW NO OF ATTENDED STUDENTS:** Can view at attended students who has registered.

**9. EVALUATE QUESTION: MULTIPLE CHOICE
TUE/FALSE:** Evaluation of marks based on his initiations when adding questions

3. STUDENT DETAILS:

- 1.REGISTER**
- 2.LOGIN**
- 3.TAKE EXAM- MULTIPLE CHOICE
TRUE/FALSE**
- 4. SEE EXAM RESULTS**
- 5.LOGOUT**

1.REGISTER:To be authenticated first have to be registered

2.LOGIN:The Registered User Can be allowed to view inner details for which he Permitted

3.TAKE EXAM- MULTIPLE CHOICE, TRUE/FALSE:The registred student allowed to start the exam

4. SEE EXAM RESULTS:After Completion of exam he can view at his result.

5.LOGOUT:After the process of examination he turned to Logout page.

OVERVIEW OF TECHNOLOGIES USED

PHP

PHP: Hypertext Preprocessor, is a widely used, general-purpose scripting language that was originally designed for web development, to produce dynamic web pages. It can be embedded into HTML and generally runs on a web server, which needs to be configured to process PHP code and create web page content from it. It can be deployed on most web servers and on almost every operating system and platform free of charge.

PHP was originally created by Rasmus Lerdorf in 1995 and has been in continuous development ever since. The main implementation of PHP is now produced by The PHP Group and serves as the de facto standard for PHP as there is no formal specification.PHP is free software released under the PHP

ONLINE EXAMINATION

License, which is incompatible with the GNU General Public License (GPL) because of restrictions on the use of the term PHP

PHP has evolved to include a command line interface capability and can also be used in standalone graphical applications.

USAGE

PHP is a general-purpose scripting language that is especially suited for web development. PHP generally runs on a web server. Any PHP code in a requested file is executed by the PHP runtime, usually to create dynamic web page content. It can also be used for command-line scripting and client-side GUI applications. PHP can be deployed on most web servers, many operating systems and platforms, and can be used with many relational database management systems. It is available free of charge, and the PHP Group provides the complete source code for users to build, customize and extend for their own use.

PHP primarily acts as a filter, taking input from a file or stream containing text and/or PHP instructions and outputs another stream of data; most commonly the output will be HTML. Since PHP 4, the PHP parser compiles input to produce byte code for processing by the Zend Engine, giving improved performance over its interpreter predecessor

Originally designed to create dynamic web pages, PHP now focuses mainly on server-side scripting, and it is similar to other server-side scripting languages that provide dynamic content from a web server to a client, such as Microsoft's Active Server Pages, Sun Microsystems' JavaServer Pages and mod_perl. PHP has also attracted the development of many frameworks that provide building blocks and a design structure to promote rapid application development (RAD). Some of these include CakePHP, Symfony, CodeIgniter, and Zend Framework, offering features similar to other web application frameworks.

About HTML

HTML, which stands for **Hyper Text Markup Language**, is the predominant markup language for web pages. It provides a means to create structured

ONLINE EXAMINATION

documents by denoting structural semantics for text such as headings, paragraphs, lists etc as well as for links, quotes, and other items. It allows images and objects to be embedded and can be used to create interactive forms. It is written in the form of HTML elements consisting of "tags" surrounded by angle brackets within the web page content. It can include or can load scripts in languages such as JavaScript which affect the behavior of HTML processors like Web browsers; and Cascading Style Sheets (CSS) to define the appearance and layout of text and other material. The W3C, maintainer of both HTML and CSS standards, encourages the use of CSS over explicit presentational markup.

Hyper Text Markup Language(HTML) is the encoding scheme used to create and format a web document. A user need not be an expert programmer to make use of HTML for creating hypertext documents that can be put on the internet.

Most graphical e-mail clients allow the use of a subset of HTML (often ill-defined) to provide formatting and semantic markup not available with plain text. This may include typographic information like coloured headings, emphasized and quoted text, inline images and diagrams. Many such clients include both a GUI editor for composing HTML e-mail messages and a rendering engine for displaying them. Use of HTML in e-mail is controversial because of compatibility issues, because it can help disguise phishing attacks, because it can confuse spam filters and because the message size is larger than plain text.

NAMING CONVENTIONS

The most common filename extension for files containing HTML is .html. A common abbreviation of this is .htm, which originated because some early operating systems and file systems, such as DOS and FAT, limited file extensions to three letters.

HTML APPLICATION

An HTML Application is a Microsoft Windows application that uses HTML and Dynamic HTML in a browser to provide the application's graphical interface. A regular HTML file is confined to the security model of the web browser, communicating only to web servers and manipulating only webpage objects and site cookies. An HTA runs as a fully trusted application and therefore has more privileges, like creation/editing/removal of files and Windows Registry entries.

ONLINE EXAMINATION

Because they operate outside the browser's security model, HTAs cannot be executed via HTTP, but must be downloaded (just like an EXE file) and executed from local file system

ABOUT JAVASCRIPT

JavaScript is an object-oriented scripting language used to enable programmatic access to objects within both the client application and other applications. It is primarily used in the form of client-side JavaScript, implemented as an integrated component of the web browser, allowing the development of enhanced user interfaces and dynamic websites. JavaScript is a dialect of the ECMAScript standard and is characterized as a dynamic, weakly typed, prototype-based language with first-class functions. JavaScript was influenced by many languages and was designed to look like Java, but to be easier for non-programmers to work with.

PROTOTYPE-BASED

JavaScript uses prototypes instead of classes for inheritance. It is possible to simulate many class-based features with prototypes in JavaScript.

Functions double as object constructors along with their typical role. Prefixing a function call with `new` creates a new object and calls that function with its local `this` keyword bound to that object for that invocation. The constructor's prototype property determines the object used for the new object's internal prototype. JavaScript's built-in constructors, such as `Array`, also have prototypes that can be modified.

Unlike many object-oriented languages, there is no distinction between a function definition and a method definition. Rather, the distinction occurs during function calling; a function can be called as a method. When a function is called as a method of an object, the function's local `this` keyword is bound to that object for that invocation.

USAGE

ONLINE EXAMINATION

The primary use of JavaScript is to write functions that are embedded in or included from HTML pages and interact with the Document Object Model (DOM) of the page.

Because JavaScript code can run locally in a user's browser (rather than on a remote server) it can respond to user actions quickly, making an application feel more responsive. Furthermore, JavaScript code can detect user actions which HTML alone cannot, such as individual keystrokes. Applications such as Gmail take advantage of this: much of the user-interface logic is written in JavaScript, and JavaScript dispatches requests for information (such as the content of an e-mail message) to the server. The wider trend of Ajax programming similarly exploits this strength.

A JavaScript engine (also known as *JavaScript interpreter* or *JavaScript implementation*) is an interpreter that interprets JavaScript source code and executes the script accordingly. The first JavaScript engine was created by Brendan Eich at Netscape Communications Corporation, for the Netscape Navigator web browser. A web browser is by far the most common host environment for JavaScript. Web browsers typically use the public API to create "host objects" responsible for reflecting the DOM into JavaScript.

ABOUT MySQL

MySQL Introduction

There are a large number of database management systems currently available, some commercial and some free.

Some of them : Oracle, Microsoft Access, Mysql and PostgreSQL.

These database systems are powerful, feature-rich software, capable of organizing and searching millions of records at very high speeds.

Understanding Databases, Records, and Primary Keys

Every Database is composed of one or more tables.

These Tables, which structure data into rows and columns, Impose organization on the data.

ONLINE EXAMINATION

The records in a table(below) are not arranged in any particular order.
To make it easy to identify a specific record,therefore, it becomes necessary

standing Relationships and Foreign Keys(RDBMS)

You already know that a single database can hold multiple tables.
In a Relational database management system(RDBMS), these tables can be linked to each other by one or more common fields, called foreign keys.

What is Database administrator(DBA) ?

Database administrator is the super user of database, he has unrestricted rights and privileges to access database, grant permission to other database users.

What is Database user(DBU) ?

Database user is the person who uses the database in a restricted privileges, provided by database administrator.

Download MySQL Database

If you have installed PHP's WAMP or XAMPP server, then mysql database already exists. if you don't have then download mysql database from here <http://www.mysql.com>

DATABASE TABLES:

USER REG TABLE

NAME	NULL/NOTNULL	TYPE	KEY
ID	NOTNULL	INT	PRIMARYKEY
NAME	NULL	VARCHAR(50)	
DOB	NULL	DATETIME	
GENDER	NULL	VARCHAR(10)	
BRANCH	NULL	VARCHAR(20)	
COLLEGE	NULL	VARCHAR(50)	
UID	NULL	VARCHAR(50)	
PWD	NULL	VARCHAR(20)	
RPWD	NULL	VARCHAR(20)	

ONLINE EXAMINATION

UTYPE	NULL	VARCHAR(20)
QUE	NULL	VARCHAR(500)
ANS	NULL	VARCHAR(500)

True/False Based Question Table

NAME	NULL/NOTNULL	TYPE	KEY
ID	NOTNULL	INT	PRIMARYKEY
QUE	NULL	VARCHAR(500)	
AW	NULL	VARCHAR(500)	

True/False Based Answer Table

NAME	NULL/NOTNULL	TYPE	KEY
ID	NOTNULL	INT	FOREIGNKEY
AW	NULL	VARCHAR(500)	

Options Based Question Table

NAME	NULL/NOTNULL	TYPE	KEY
QID	NOTNULL	INT	PRIMARYKEY
QN	NULL	VARCHAR(500)	
OPTIONS1	NULL	VARCHAR(100)	
OPTIONS2	NULL	VARCHAR(100)	
ANSWER	NULL	VARCHAR(100)	

Options Based Answers

NAME	NULL/NOTNULL	TYPE	KEY
QID	NOTNULL	INT	FOREIGNKEY

ONLINE EXAMINATION

ANSWER NULL VARCHAR(10)

All Student Marks

NAME	NULL/NOTNULL	TYPE	KEY
ID	NULL	INT	
MARKS	NULL	INT	

Exam Schedule

NAME	NULL/NOTNULL	TYPE	KEY
ENAME	NULL	VARCHAR(30)	
EDATE	NULL	DATETIME	

FEASIBILITY STUDY:

Feasibility study is conducted once the problem is clearly understood. Feasibility study is a high level capsule version of the entire system analysis and design process. The objective is to determine quickly at a minimum expense how to solve a problem. The purpose of feasibility is not to solve the problem but to determine if the problem is worth solving.

The system has been tested for feasibility in the following points.

1. Technical Feasibility
2. Economical Feasibility
3. Operational Feasibility.

1. Technical Feasibility

The project entitles "Courier Service System" is technically feasibility because of the below mentioned feature. The project was developed in Java which Graphical User Interface.

It provides the high level of reliability, availability and compatibility. All these make Java an appropriate language for this project. Thus the existing software Java is a powerful

ONLINE EXAMINATION

language.

2. Economical Feasibility

The computerized system will help in automate the selection leading the profits and details of the organization. With this software, the machine and manpower utilization are expected to go up by 80-90% approximately. The costs incurred of not creating the system are set to be great, because precious time can be wanted by manually.

3. Operational Feasibility

In this project, the management will know the details of each project where he may be presented and the data will be maintained as decentralized and if any inquires for that particular contract can be known as per their requirements and necessities.

Implementation:

Implementation is the stage where the theoretical design is turned into a working system. The most crucial stage in achieving a new successful system and in giving confidence on the new system for the users that it will work efficiently and effectively.

The system can be implemented only after thorough testing is done and if it is found to work according to the specification.

It involves careful planning, investigation of the current system and its constraints on implementation, design of methods to achieve the change over and an evaluation of change over methods a part from planning. Two major tasks of preparing the implementation are education and training of the users and

ONLINE EXAMINATION

testing of the system.

The more complex the system being implemented, the more involved will be the systems analysis and design effort required just for implementation.

The implementation phase comprises of several activities. The required hardware and software acquisition is carried out. The system may require some software to be developed. For this, programs are written and tested. The user then changes over to his new fully tested system and the old system is discontinued.

TESTING:

The testing phase is an important part of software development. It is the computerized system will help in automate process of finding errors and missing operations and also a complete verification to determine whether the objectives are met and the user requirements are satisfied.

Software testing is carried out in three steps:

1. The first includes unit testing, where in each module is tested to provide its correctness, validity and also determine any missing operations and to verify whether the objectives have been met. Errors are noted down and corrected immediately. Unit testing is the important and major part of the project. So errors are rectified easily in particular module and program clarity is increased. In this project entire system is divided into several modules and is developed individually. So unit testing is conducted to individual modules.

2. The second step includes Integration testing. It need not be the case, the software whose

ONLINE EXAMINATION

modules when run individually and showing perfect results, will also show perfect results when run as a whole. The individual modules are clipped under this major module and tested again and verified the results. This is due to poor interfacing, which may results in data being lost across an interface. A module can have inadvertent, adverse effect on any other or on the global data structures, causing serious problems.

3. The final step involves validation and testing which determines which the software functions as the user expected. Here also some modifications were. In the completion of the project it is satisfied fully by the end user.

Maintenance and environment:

AS the number of computer based systems, grieve libraries of computer software began to expand. In house developed projects produced tones of thousand soft program source statements. Software products purchased from the outside added hundreds of thousands of new statements. A dark cloud appeared on the horizon. All of these programs, all of those source statements-had to be corrected when false were detected, modified as user requirements changed, or adapted to new hardware that was purchased. These activities were collectively called software Maintenance.

The maintenance phase focuses on change that is associated with error correction, adaptations required as the software's environment evolves, and changes due to enhancements brought about by changing customer requirements. Four types of changes are encountered during the maintenance phase.

Correction
Adaptation
Enhancement
Prevention

Correction:

ONLINE EXAMINATION

Even with the best quality assurance activities is likely that the customer will uncover defects in the software. Corrective maintenance changes the software to correct defects.

Maintenance is a set of software Engineering activities that occur after software has been delivered to the customer and put into operation. Software configuration management is a set of tracking and control activities that began when a software project begins and terminates only when the software is taken out of the operation.

We may define maintenance by describing four activities that are undertaken after a program is released for use:

- Corrective Maintenance
- Adaptive Maintenance
- Perfective Maintenance or Enhancement
- Preventive Maintenance or reengineering

Only about 20 percent of all maintenance work are spent "fixing mistakes". The remaining 80 percent are spent adapting existing systems to changes in their external environment, making enhancements requested by users, and reengineering an application for use.

ADAPTATION:

Over time, the original environment (E.G., CPU, operating system, business rules, external product characteristics) for which the software was developed is likely to change. Adaptive maintenance results in modification to the software to accommodate change to its external environment.

ENHANCEMENT:

As software is used, the customer/user will recognize additional functions that will provide benefit. Perceptive maintenance extends the software beyond its original function requirements.

PREVENTION :

ONLINE EXAMINATION

Computer software deteriorates due to change, and because of this, preventive maintenance, often called software re engineering, must be conducted to enable the software to serve the needs of its end users. In essence, preventive maintenance makes changes to computer programs so that they can be more easily corrected, adapted, and enhanced. Software configuration management (SCM) is an umbrella activity that is applied throughout the software process. SCM activities are developed to

SOFTWARE METHODOLOGY

The software methodology followed in this project includes the object-oriented methodology and the application system development methodologies. The description of these methodologies is given below.

Application System Development – A Life cycle Approach

Although there are a growing number of applications (such as decision support systems) that should be developed using an experimental process strategy such as prototyping, a significant amount of new development work continue to involve major operational applications of broad scope. The application systems are large highly structured. User task comprehension and developer task proficiency is usually high. These factors suggest a linear or iterative assurance strategy. The most common method for this stage class of problems is a system development life cycle modal in which each stage of development is well defined and has straightforward requirements for deliverables, feedback and sign off. The system development life cycle is described in detail since it continues to be an appropriate methodology for a significant part of new development work.

The basic idea of the system development life cycle is that there is a well-defined process by which an application is conceived and developed and implemented. The life cycle gives structure to a creative process. In order to manage and control the development effort, it is necessary to know what should

ONLINE EXAMINATION

have been done, what has been done, and what has yet to be accomplished. The phrases in the system development life cycle provide a basis for management and control because they define segments of the

flow of work, which can be identified for managerial purposes and specifies the documents or other deliverables to be produced in each phase.

The phases in the life cycle for information system development are described differently by different writers, but the differences are primarily in the amount of necessity and manner of categorization. There is a general agreement on the flow of development steps and the necessity for control procedures at each stage.

The information system development cycle for an application consists of three major stages.

- 1)Definition.
- 2)Development.
- 3)Installation and operation.

The first stage of the process, which defines the information requirements for a feasible cost effective system. The requirements are then translated into a physical system of forms, procedures, programs etc., by the system design, computer programming and procedure development. The resulting system is test and put into operation. No system is perfect so there is always a need for maintenance changes. To complete the cycle, there should be a post audit of the system to evaluate how well it performs and how well it meets the cost and performance specifications. The stages of definition, development and installation and operation can therefore be divided into smaller steps or phrases as follows.

ONLINE EXAMINATION

Definition

Proposed definition : preparation of request for proposed applications.

Feasibility assessment : evaluation of feasibility and cost benefit of proposed system.

Information requirement analysis : determination of information needed.

Design

Conceptual design : User-oriented design of application development.

Physical system design : Detailed design of flows and processes in applications processing system and preparation of program specification.

Development

Program development : coding and testing of computer programs.

Procedure development : design of procedures and preparation of user instructions.

Installation and operation

Conversion : final system test and conversion.

Operation and maintenance : Month to month operation and maintenance

Post audit : Evaluation of development process,application system and results of use at the completion of the each phase, formal approval sign-off is required from the users as well as from the manager of the project development.

Testing

ONLINE EXAMINATION

Testing is a process of executing a program with the intent of finding an error. Testing is a crucial element of software quality assurance and presents ultimate review of specification, design and coding.

System Testing is an important phase. Testing represents an interesting anomaly for the software. Thus a series of testing are performed for the proposed system before the system is ready for user acceptance testing.

A good test case is one that has a high probability of finding an as undiscovered error. A successful test is one that uncovers an as undiscovered error.

Testing Objectives:

1. Testing is a process of executing a program with the intent of finding an error
2. A good test case is one that has a probability of finding an as yet undiscovered error
3. A successful test is one that uncovers an undiscovered error

Testing Principles

1. All tests should be traceable to end user requirements
2. Tests should be planned long before testing begins
3. Testing should begin on a small scale and progress towards testing in large
4. Exhaustive testing is not possible
5. To be most effective testing should be conducted by a independent third party

The primary objective for test case design is to derive a set of tests that has the highest livelihood for uncovering defects in software. To accomplish this objective two different categories of test case design techniques are used. They are

ONLINE EXAMINATION

White box testing.

Black box testing.

White-box testing:

White box testing focus on the program control structure. Test cases are derived to ensure that all statements in the program have been executed at least once during testing and that all logical conditions have been executed.

Block-box testing:

Black box testing is designed to validate functional requirements without regard to the internal workings of a program. Black box testing mainly focuses on the information domain of the software, deriving test cases by partitioning input and output in a manner that provides through test coverage. Incorrect and missing functions, interface errors, errors in data structures, error in functional logic are the errors falling in this category.

Testing strategies:

A strategy for software testing must accommodate low-level tests that are necessary to verify that all small source code segment has been correctly implemented as well as high-level tests that validate major system functions against customer requirements.

Testing fundamentals:

Testing is a process of executing program with the intent of finding error. A good test case is one that has high probability of finding an undiscovered error. If testing is conducted successfully it uncovers the errors in the software. Testing cannot show the absence of defects, it can only show that software defects present.

Testing Information flow:

ONLINE EXAMINATION

Information flow for testing flows the pattern. Two class of input provided to test the process. The software configuration includes a software requirements specification, a design specification and source code.

Test configuration includes test plan and test cases and test tools. Tests are conducted and all the results are evaluated. That is test results are compared with expected results. When erroneous data are uncovered, an error is implied and debugging commences.

Unit testing:

Unit testing is essential for the verification of the code produced during the coding phase and hence the goal is to test the internal logic of the modules. Using the detailed design description as a guide, important paths are tested to uncover errors with in the boundary of the modules. These tests were carried out during the programming stage itself. All units of ViennaSQL were successfully tested.

Integration testing :

Integration testing focuses on unit tested modules and build the program structure that is dictated by the design phase.

System testing:

System testing tests the integration of each module in the system. It also tests to find discrepancies between the system and it's original objective, current specification and system documentation. The primary concern is the compatibility of individual modules. Entire system is working properly or not will be tested here, and specified path ODBC connection will correct or not, and giving output or not are tested here these verifications and validations are done by giving input values to the system and by comparing with expected output. Top-down testing implementing here.

ONLINE EXAMINATION

Acceptance Testing:

This testing is done to verify the readiness of the system for the implementation. Acceptance testing begins when the system is complete. Its purpose is to provide the end user with the confidence that the system is ready for use. It involves planning and execution of functional tests, performance tests and stress tests in order to demonstrate that the implemented system satisfies its requirements.

Tools to special importance during acceptance testing include:

Test coverage Analyzer – records the control paths followed for each test case.

Timing Analyzer – also called a profiler, reports the time spent in various regions of the code are areas to concentrate on to improve system performance.

Coding standards – static analyzers and standard checkers are used to inspect code for deviations from standards and guidelines.

Test Cases:

Test cases are derived to ensure that all statements in the program have been executed at least once during testing and that all logical conditions have been executed.

Using White-Box testing methods, the software engineer can drive test cases that

- Guarantee that logical decisions on their true and false sides.
- Exercise all logical decisions on their true and false sides.
- Execute all loops at their boundaries and within their operational bounds.
- Exercise internal data structure to assure their validity.

The test case specification for system testing has to be submitted for review before system testing commences.

Output screens

ONLINE EXAMINATION

Home page

ONLINE EXAMINATION

Untitled Page - Microsoft Internet Explorer

File Edit View Favorites Tools Help

Back Search Favorites

Address <http://localhost:3565/onlineexamination/Register.aspx> Go Links

McAfee SiteAdvisor

Registration Form

Personnel Details

Name DOB

Gender Female Male Branch

College

Login Details

User Id Password Re-Enter Password

User Type Question Answer

Done Local intranet

start kiranmayee Online Examination d... onlineexamination - M... Untitled Page - Micros... 7:26 PM

User Registration

ONLINE EXAMINATION

Untitled Page - Microsoft Internet Explorer

File Edit View Favorites Tools Help

Back Search Favorites

Address <http://localhost:3565/onlineexamination/Register.aspx> Go Links

McAfee SiteAdvisor

Registration Form

Personnel Details

Name DOB

Gender Female Male Branch

College

Login Details

User Id Password Re-Enter Password

User Type Question Answer

Done Local intranet

start kiranmayee Online Examination d... onlineexamination - M... Untitled Page - Micros... 7:28 PM

Entering Registration values

ONLINE EXAMINATION

Acknowledgement To Registration

ONLINE EXAMINATION

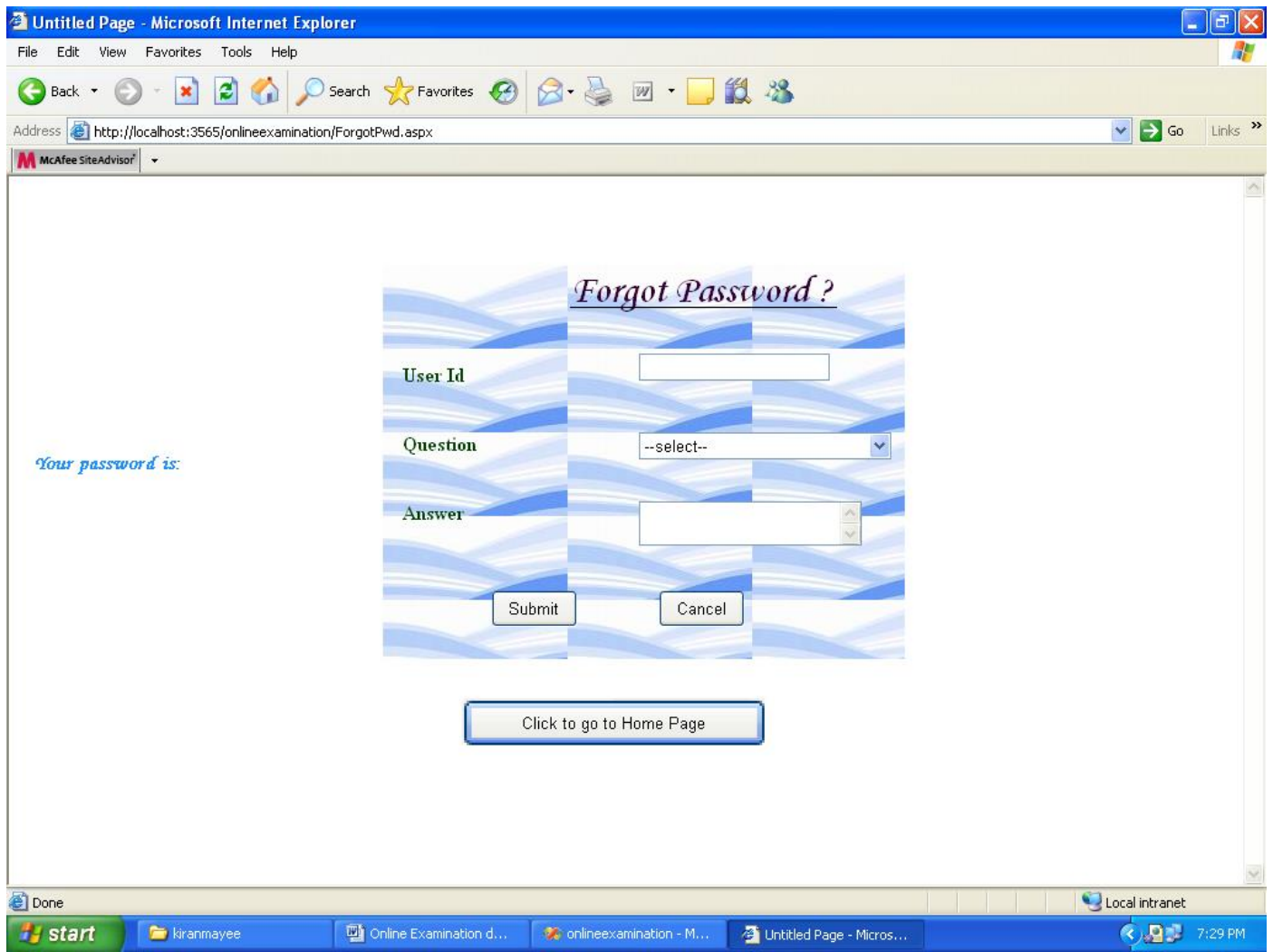

Forgot Password Page

ONLINE EXAMINATION

Forgotpassword

ONLINE EXAMINATION

Microsoft Internet Explorer window showing the 'Change Password' page. The browser title is 'Untitled Page - Microsoft Internet Explorer'. The address bar displays 'http://localhost:3565/onlineexamination/ChangePwd.aspx'. The page content includes a form with the following fields and buttons:

- Change Password** (Section Header)
- User Id** (Text label)
- Old Password** (Text label)
- New Password** (Text label)
- Re-Enter New Password** (Text label)
- Change** (Button)
- Cancel** (Button)
- Click To GoTo Home Page** (Button)

The taskbar at the bottom shows the start button, 'kiranmayee', and several open applications including 'Online Examination d...', 'onlineexamination - ...', 'Untitled Page - Micro...', and 'SQL Query Analyzer'. The system clock shows 7:33 PM on a local intranet.

Change Password Page

ONLINE EXAMINATION

Done Local intranet

start kiranmayee Online Examination d... onlineexamination - ... Untitled Page - Micro... SQL Query Analyzer 7:33 PM

Change Password Entering Values

ONLINE EXAMINATION

Done Local intranet

start kiranmayee Online Examination d... onlineexamination - ... SQL Query Analyzer Untitled Page - Micro... 7:35 PM

Admin Home Page

ONLINE EXAMINATION

id	name	DOB	gender	branch	college	uid	pwd	rpwd	utype	que	ans
106	prashanthi	8/5/1984 12:00:00 AM	Female	.Net	Ipog	prashanthi	prashu	prashu	Student	what is your pet name?	prashu
110	sridevi	2/7/1986 12:00:00 AM	Female	.Net	CEC	sridevi	avvaru	avvaru	Student	what is your pet name?	puppy
113	sudhakar	10/6/1986 12:00:00 AM	Male	.Net	CEC	sudhkar	sudha	sudha	Student	who is your favourite cricketer?	Dravid
		10/25/1984								who is your	

Student Details-Administrator

ONLINE EXAMINATION

McAfee SiteAdvisor

Home Student Details Exam Details Instructor Details Log Out

Exam Details

ename	edate	id
.net	10/23/2009 12:00:00 AM	2

Local intranet

start | kiranmayee | Online Examination d... | onlineexamination - ... | SQL Query Analyzer | Untitled Page - Micro... | 7:46 PM

Exam Details-Administrator

ONLINE EXAMINATION

id	name	DOB	gender	branch	college	uid	pwd	rpwd	utype	que	ans
111	nagalakshmi	12/25/1985 12:00:00 AM	Female	.Net	XYZ	nagalakshmi	naga	naga	Instructor	what is your ssn ?	1234
112	mohan	1/10/1980 12:00:00 AM	Male	.Net	BEC	mohan	babu	babu	Instructor	what is your pet name?	sony

The browser's taskbar at the bottom shows several open applications, including 'onlineexami...', 'Online Exa...', 'C# Intervie...', 'What is the...', 'Untitled Pag...', 'onlineexami...', and 'SQL Query ...'. The system clock indicates the time is 3:36 PM on a local intranet.

Instructor Details-Administrator

ONLINE EXAMINATION

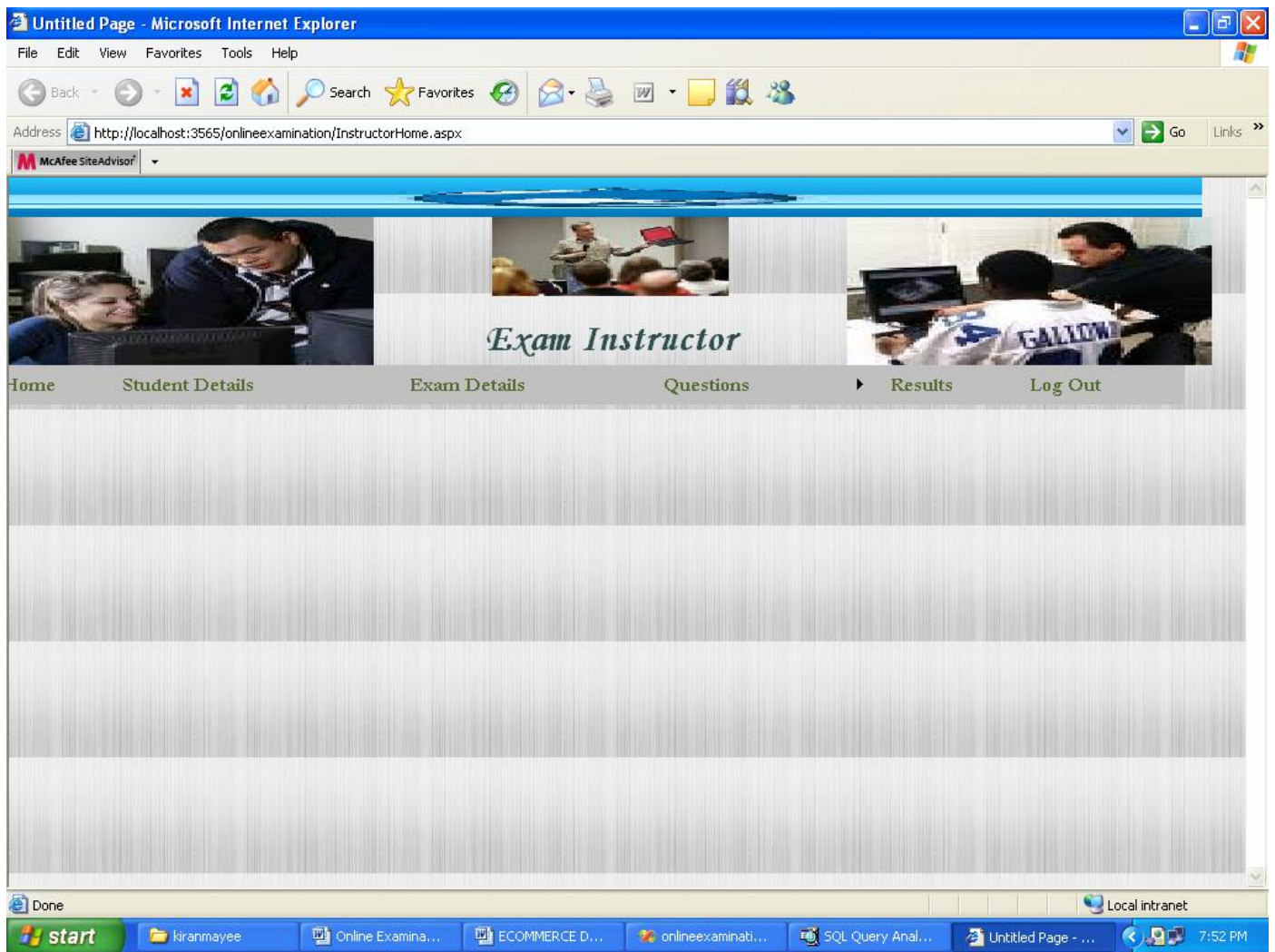

Instructor Home Page

ONLINE EXAMINATION

Done Local intranet

id	name	DOB	gender	branch	college	uid	pwd	rpwd	utype	que	ans
106	prashanthi	8/5/1984 12:00:00 AM	Female	.Net	Ipog	prashanthi	prashu	prashu	Student	what is your pet name?	prashu
110	sridevi	2/7/1986 12:00:00 AM	Female	.Net	CEC	sridevi	avvaru	avvaru	Student	what is your pet name?	puppy

Student Details-Instructor

ONLINE EXAMINATION

Done Local intranet

start onlineexami... Online Exa... C# Intervie... What is the... Untitled Pag... onlineexami... SQL Query ... 3:52 PM

ExamDetails-Instructor

ONLINE EXAMINATION

Untitled Page - Microsoft Internet Explorer

File Edit View Favorites Tools Help

Back Forward Stop Refresh Home Search Favorites McAfee SiteAdvisor

Address <http://localhost:3565/onlineexamination/addQueinstructor.aspx> Go Links

Exam Instructor

Home Student Details Exam Details Questions Results Log Out

Add Questions

Question

Answer

Add Cancel

Done Local intranet

start kiranmayee Online Examina... ECOMMERCE D... onlineexaminati... SQL Query Anal... Untitled Page - ... 7:54 PM

Before Adding Questions-Instructor

ONLINE EXAMINATION

Untitled Page - Microsoft Internet Explorer

File Edit View Favorites Tools Help

Back Forward Stop Home Search Favorites Refresh Print Mail Wordpad Run Add Favorites

Address <http://localhost:3565/onlineexamination/addQueInstructor.aspx> Go Links

McAfee SiteAdvisor

Home Student Details Exam Details Questions Results Log Out

Exam Instructor

Add Questions

Question

Answer

Add Cancel

Done

start kiranmayee Online Examina... ECOMMERCE D... onlineexaminati... SQL Query Anal... Untitled Page - ... 7:55 PM

Entering Adding Question-Instructor

ONLINE EXAMINATION

Untitled Page - Microsoft Internet Explorer

File Edit View Favorites Tools Help

Back Forward Stop Home Search Favorites Refresh Print Mail Stop

Address <http://localhost:3565/onlineexamination/questionups.aspx> Go Links

McAfee SiteAdvisor

Exam Instructor

Home Student Details Exam Details Questions Results Log Out

Click To Update Questions

Done Local intranet

start kiranmayee Online Examina... ECOMMERCE D... onlineexaminati... SQL Query Anal... Untitled Page - ... 7:57 PM

Proceed To Update-Instructor

ONLINE EXAMINATION

Click To Update Questions

id	que	aw
Edit 1	Do I have to use a single programming language for all the Web pages in my app?	false
Edit 2	Can I run ASP.NET on Apache	true
Edit 3	.Net Doesnt offer Deterministic Distruction ?	True
Edit 4	If a class is declared as abstract it is not possible to instantiate it	True
Edit 5	If any method in a class is abstract, then that implies the class itself should be abstract	True
Edit 6	Like COM interfaces C# interfaces also have to use GUIDs as identifiers	False
Edit 7	You can derive an interface from itself	False
Edit 8	Structures in C# are value types	True
Edit 9	Interface members are always public and cannot be declared as virtual or static	True
Edit 10	Using the enum names in code makes code more readable	True
Edit 11	.net is platform independent language	true

Before Updation-Instructor

ONLINE EXAMINATION

Click To Update Questions

	id	que	aw
Update Cancel	1	Do I have to use a single ;	false
Edit	2	Can I run ASP.NET on Apache	true
Edit	3	.Net Doesnt offer Deterministic Distruction ?	True
Edit	4	If a class is declared as abstract it is not possible to instantiate it	True
Edit	5	If any method in a class is abstract, then that implies the class itself should be abstract	True
Edit	6	Like COM interfaces C# interfaces also have to use GUIDs as identifiers	False
Edit	7	You can derive an interface from itself	False

To Update-Instructor

ONLINE EXAMINATION

Click To Update Questions

	id	que	aw
Edit	1	Do I have to use a single programming language for all the Web pages in my app?	false
Update Cancel	2	Can I run ASP.NET on Ap	true
Edit	3	.Net Doesnt offer Deterministic Distruction ?	True
Edit	4	If a class is declared as abstract it is not possible to instantiate it	True
Edit	5	If any method in a class is abstract, then that implies the class itself should be abstract	True
Edit	6	Like COM interfaces C# interfaces also have to use GUIDs as identifiers	False
Edit	7	You can derive an interface from itself	False

After Updation-Instructor

ONLINE EXAMINATION

Done Local intranet

id	marks
106	6
106	3
110	0
110	0
110	0
110	0
110	0
110	0
110	0

start kiranmayee Online Examina... ECOMMERCE D... onlineexaminati... SQL Query Anal... Untitled Page - ... 7:59 PM

Student Results-Instructor

ONLINE EXAMINATION

After Logout-Instructor

ONLINE EXAMINATION

Untitled Page - Microsoft Internet Explorer

File Edit View Favorites Tools Help

Back Forward Stop Refresh Home Search Favorites

Address <http://localhost:3565/onlineexamination/StudentHome.aspx> Go Links

McAfee SiteAdvisor

The exam is next week!

Students

Home **Question paper** **Help** **Log Out**

start Online Examina... ECOMMERCE D... onlineexaminati... SQL Query Anal... Untitled Page - ... Java Data on D... Local intranet 8:06 PM

Student Home Page

ONLINE EXAMINATION

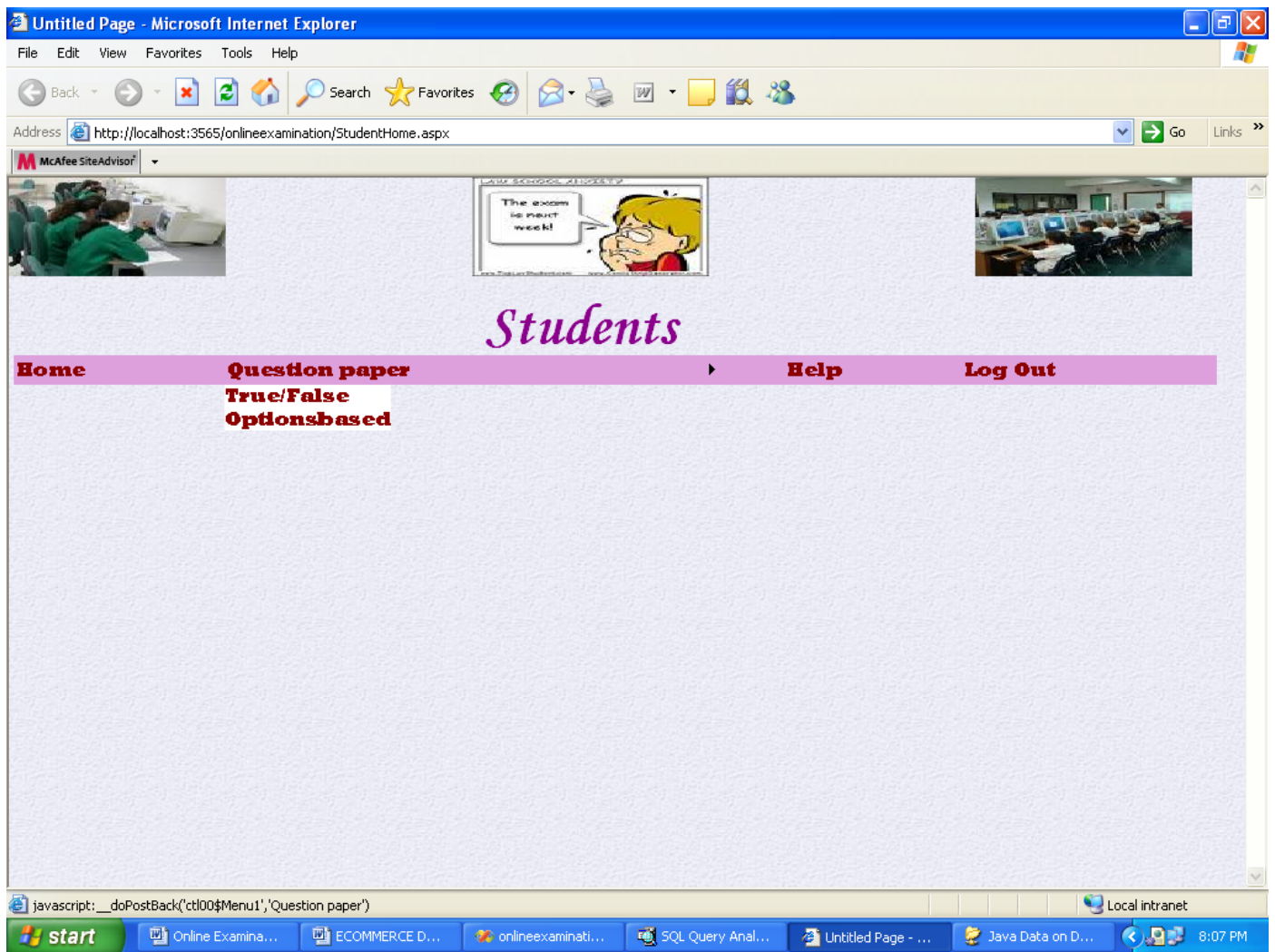

Question Types-Student

ONLINE EXAMINATION

Exam Started
All The Best

id	question	Options
1	Do I have to use a single programming language for all the Web pages in my app?	<input type="radio"/> True <input type="radio"/> False
2	Can I run ASP.NET on Apache	<input type="radio"/> True <input type="radio"/> False
3	.Net Doesnt offer Deterministic Distruction ?	<input type="radio"/> True <input type="radio"/> False
4	If a class is declared as abstract it is not possible to instantiate it	<input type="radio"/> True <input type="radio"/> False
5	If any method in a class is abstract, then that implies the class itself should be abstract	<input type="radio"/> True <input type="radio"/> False
6	Like COM interfaces C# interfaces also have to use GUIDs as identifiers	<input type="radio"/> True <input type="radio"/> False
7	You can derive an interface from itself	<input type="radio"/> True <input type="radio"/> False

Submit to view score

Done Local intranet

start Online Examina... ECOMMERCE D... onlineexaminati... SQL Query Anal... Untitled Page - ... Java Data on D... 8:07 PM

Before T/F Answering

ONLINE EXAMINATION

Untitled Page - Microsoft Internet Explorer

File Edit View Favorites Tools Help

Back Forward Stop Home Search Favorites Refresh Print Mail New Tab

Address <http://localhost:3565/onlineexamination/TFBasedQp.aspx> Go Links

McAfee SiteAdvisor

Submit to view score

id	question	Options
1	Do I have to use a single programming language for all the Web pages in my app?	<input checked="" type="radio"/> True <input type="radio"/> False
2	Can I run ASP.NET on Apache	<input checked="" type="radio"/> True <input type="radio"/> False
3	.Net Doesnt offer Deterministic Distruction ?	<input checked="" type="radio"/> True <input type="radio"/> False
4	If a class is declared as abstract it is not possible to instantiate it	<input type="radio"/> True <input type="radio"/> False
5	If any method in a class is abstract, then that implies the class itself should be abstract	<input checked="" type="radio"/> True <input type="radio"/> False
6	Like COM interfaces C# interfaces also have to use GUIDs as identifiers	<input checked="" type="radio"/> True <input type="radio"/> False
7	You can derive an interface from itself	<input type="radio"/> True <input type="radio"/> False
8	Structures in C# are value types	<input checked="" type="radio"/> True <input type="radio"/> False
9	Interface members are always public and cannot be declared as virtual or static	<input type="radio"/> True <input checked="" type="radio"/> False
10	Using the enum names in code makes code more readable	<input checked="" type="radio"/> True <input type="radio"/> False

Done Local intranet

start Online Examina... ECOMMERCE D... onlineexaminati... SQL Query Anal... Untitled Page - ... Java Data on D... 8:08 PM

Answering-Student

ONLINE EXAMINATION

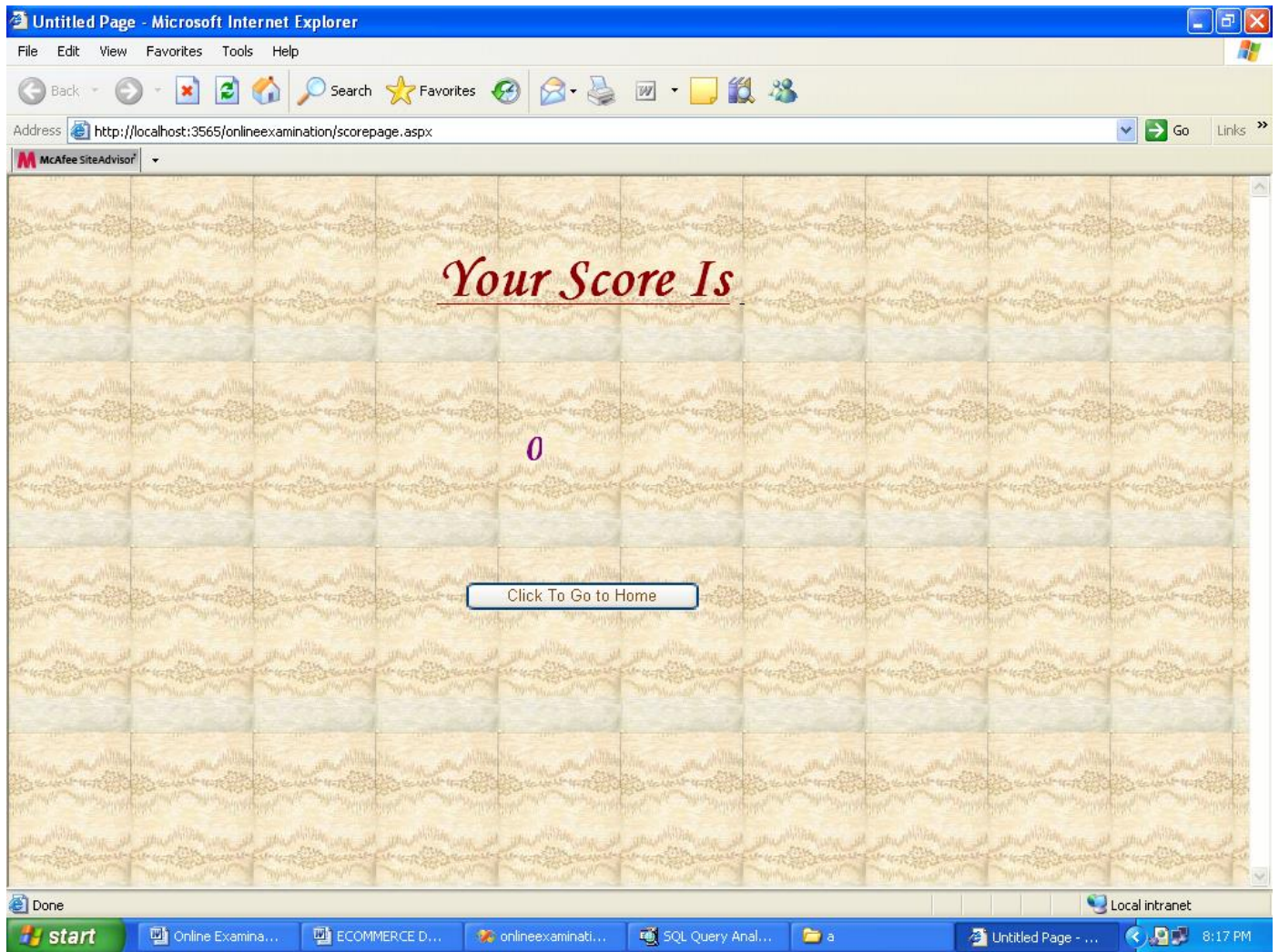

T/F based score-Student

ONLINE EXAMINATION

Submit To view The Score

Exam Started
All The Best

qid	question	Options
1	session object is accessible in	<input type="radio"/> a. web farm&web garden <input type="radio"/> b web site
2	application object is accessible in	<input type="radio"/> a. web farm <input type="radio"/> b.web garden
3	Thread is a	<input type="radio"/> a instance method <input type="radio"/> b object
4	currency object is used in	<input type="radio"/> a forms <input type="radio"/> b controls
5	named pipes allows multiple http modules	<input type="radio"/> true <input type="radio"/> false
6	currency managers of a binding context r bound to	<input type="radio"/> a form <input type="radio"/> b controls
7	Automatic paging is possible in	<input type="radio"/> a dataset <input type="radio"/> b datatabel
8	In data reader, what can be used before	<input type="radio"/> a.GetNumber <input type="radio"/> b.None

Done Local intranet

start Online Examina... ECOMMERCE D... onlineexaminati... SQL Query Anal... Untitled Page - ... Java Data on D... 8:09 PM

Before Options Based Answerings

ONLINE EXAMINATION

qid	question	Options
1	session object is accessible in	<input checked="" type="radio"/> a. web farm&web garden <input type="radio"/> b web site
2	application object is accessible in	<input checked="" type="radio"/> a. web farm <input type="radio"/> b.web garden
3	Thread is a	<input checked="" type="radio"/> a instance method <input type="radio"/> b object
4	currency object is used in	<input checked="" type="radio"/> a forms <input type="radio"/> b controls
5	named pipes allows multiple http modules	<input type="radio"/> true <input type="radio"/> false
6	currency managers of a binding context r bound to	<input checked="" type="radio"/> a form <input type="radio"/> b controls
7	Automatic paging is possible in	<input checked="" type="radio"/> a dataset <input type="radio"/> b datatabel
8	In data reader, what can be used before read method?	<input checked="" type="radio"/> a.GetNumber <input type="radio"/> b.None
9	Indexer can be overloaded.	<input checked="" type="radio"/> a.True <input type="radio"/> b.False
	From a dataview dv	

Options Based Answering-Student

ONLINE EXAMINATION

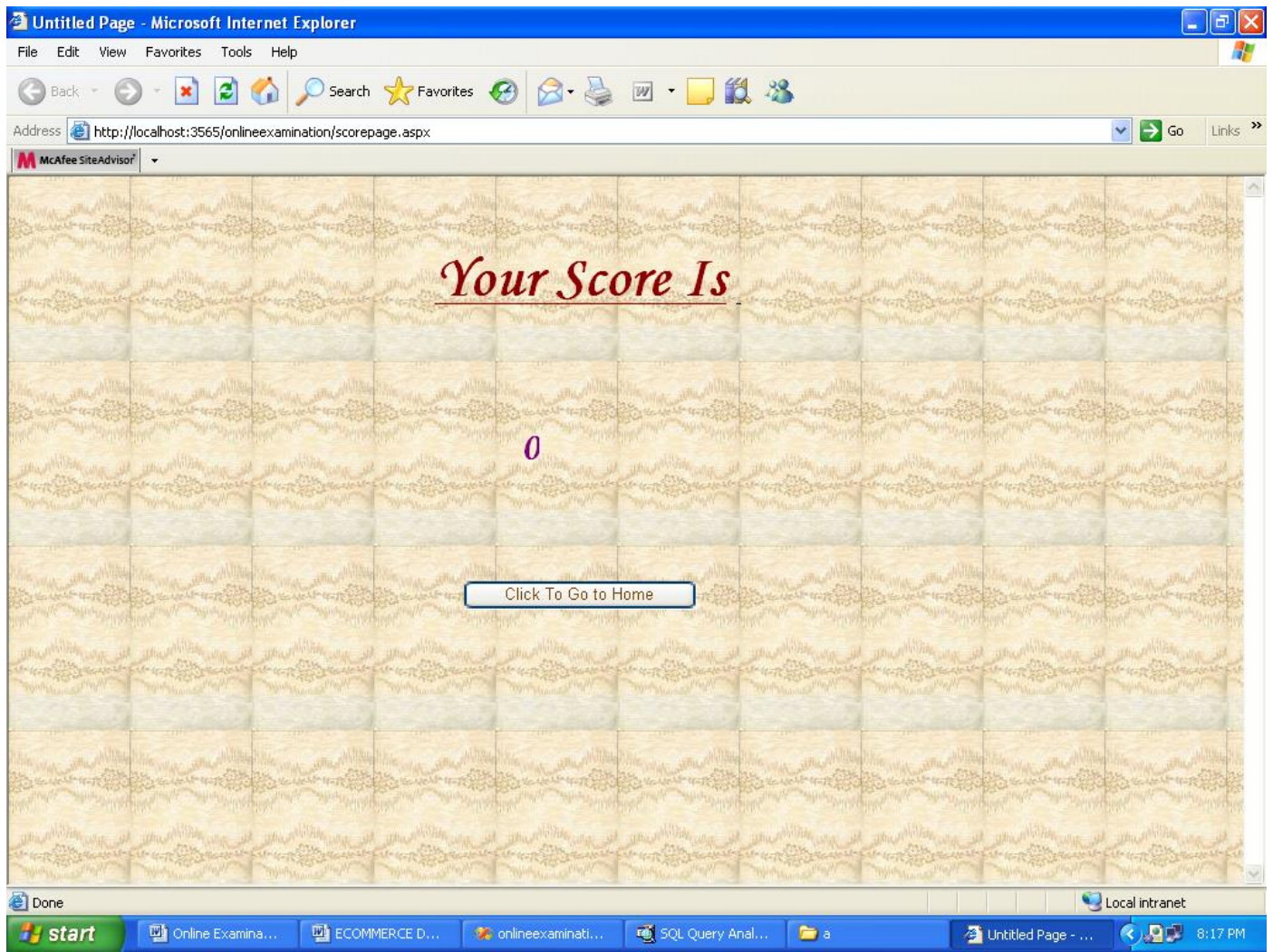

Score page-Student

ONLINE EXAMINATION

Help-Student

ONLINE EXAMINATION

Done

start

Online Examinati...

ECommerce D...

onlineexaminati...

SQL Query Anal...

a

Local intranet

Untitled Page - ...

8:19 PM

LogOut-Student

Conclusion
CONCLUSION
Future Enhancements

ONLINE EXAMINATION

CONCLUSION:

The package was designed in such a way that future modifications can be done easily. The following conclusions can be deduced from the development of the project.

- Automation of the entire system improves the efficiency
- It provides a friendly graphical user interface which proves to be better when compared to the existing system.
- It gives appropriate access to the authorized users depending on their permissions.
- It effectively overcomes the delay in communications.
- Updating of information becomes so easier.
- System security, data security and reliability are the striking features.
- The System has adequate scope for modification in future if it is necessary.

ONLINE EXAMINATION

Future Enhancements

ONLINE EXAMINATION

FUTURE ENHANCEMENTS:

This application avoids the manual work and the problems concern with it. It is an easy way to obtain the information regarding the different scheduled examinations information that are Currently issued.

Well I and my team members have worked hard in order to present an improved website better than the existing one's regarding the information about the various activities. Still ,we found out that the project can be done in a better way. Primarily, when we request information about a particular schedules it just shows the exam date and platform. So, after getting the information we can get access to the onlineexam.

The enhancement that we can add the searching option. We can directly search to the particular student details from this site.

Bibliography

ONLINE EXAMINATION

BIBLIOGRAPHY

The following books were referred during the analysis and execution phase of the project

✓ **Books Referred:**

- BEGINNING PHP 5 ---DAVE MERCER
- BLACK BOOK HTML ---WILEY DREAMTECH
- PHP AND MYSQL WEB DEVELOPMENT --- LUKEWELLING,LAURA
- MICROSOFT SQL SERVER-2000 ---RANKIN, PAUL & JENSEN
- SQL SERVER-2000 ---DUSAN PETKOVIC
- PHP IN A NUTSHELL --- PAUL HUDSON

✓ **Websites Referred:**

<http://www.phptpoit.com>

